

**LEGEND:**

- EXISTING WALLS
- NEW WALLS
- WALLS AND ELEMENTS TO BE REMOVED/DEMOLISHED
- OVERHEAD CARCASS TRANSPORT RAILS
- NEW INSULATION PANEL WALLS

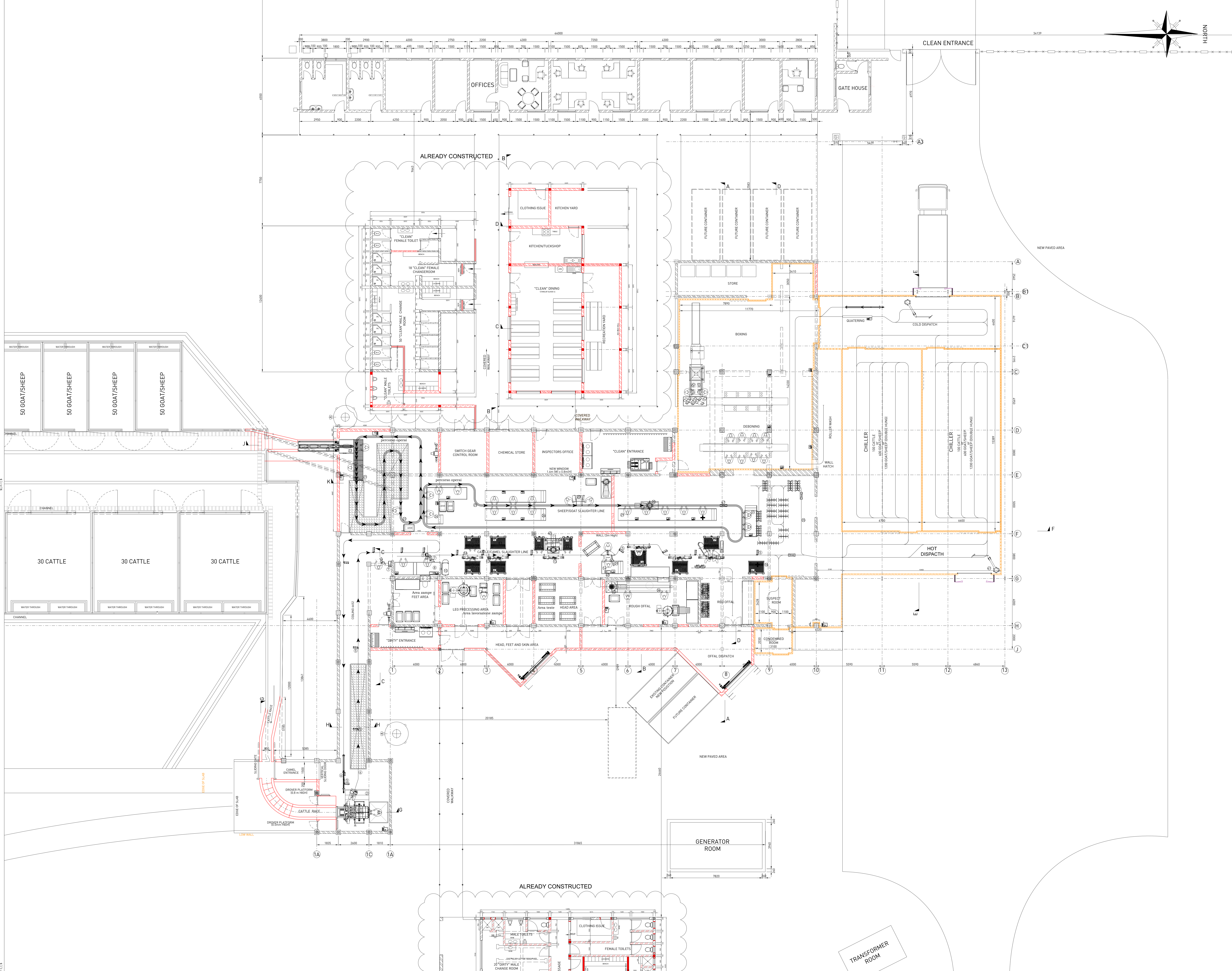

E	2023-02-13	ISSUED FOR TENDER	LB
A to D	2023-02-13	INTERNAL REVISIONS	LB
NO.	DATE	REVISION	NM

**SCIP ENGINEERING GROUP**  
 JOHANNESBURG  
 WITSBANK

IN PARTNERSHIP WITH:  
**WV**  
 VAN VLIET DE WET & PARTNERS

PO Box 18550  
 Rosebank Park, 2127  
 Johannesburg  
 Gauteng

Tel: 011 888 1435  
 Fax: 011 888 1075  
 jehburg@scip.co.za  
 www.scip.co.za

CLIENT: **ISILOLO COUNTY ABATTOIR**

PROJECT: **KENYA CLIMATE SMART AGRICULTURE**

DESCRIPTION: **PROPOSED ABATTOIR LAYOUT**

DESIGNED	-	SCALE	1:200	PAPER SIZE	A0	
DRAWN	GM	DATE	DEC 2020			
CHECKED	-	CONCEPT DESIGN	TENDER DESIGN	CONSTRUCTION DESIGN	AS BUILT DRAWING	
SIGNED	-	DRAWING STATUS				
DRAWING No.	1898-G0-05				REVISION	E